

- WORK ORDERED BY -
MARK FAUSTMANN
870 BITTERSWEET DRIVE
NORTHBROOK, IL 60062

ASSIGNED EAST LINE OF SYCAMORE ROAD
N 00°00'00" E

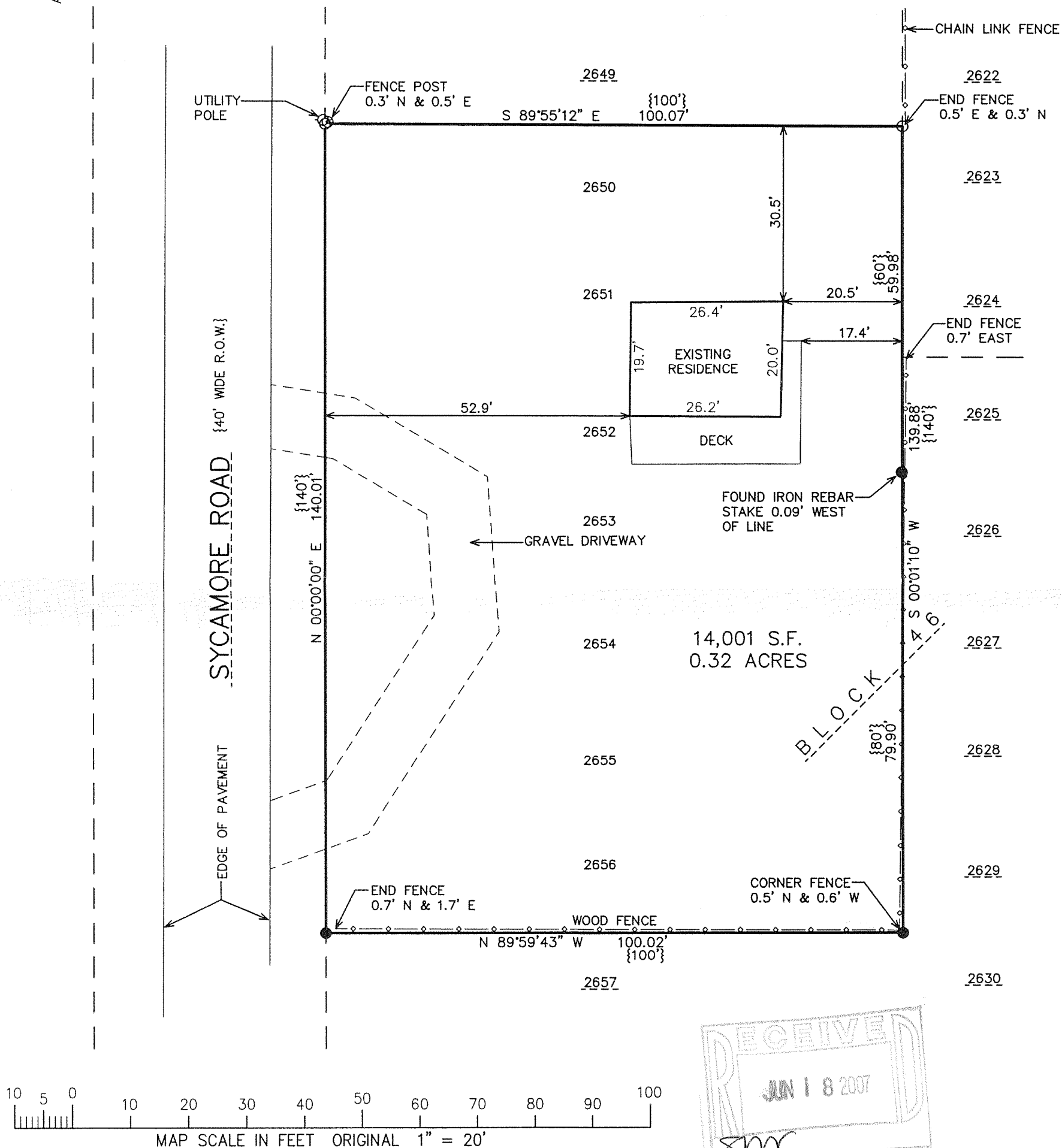

PETER S. GORDON R.L.S. 2101

WISCONSIN

PETER S.
GORDON
S-2101
ELKHORN,
WI

LAND SURVEYOR

PROJECT: 7341
DATE: 06/12/2007
SHEET 1 OF 1

JUN 1 2 2001 NLCB-459

217-3414